Still, Still, Still

Trad. Austrian Christmas lullaby

Arr. Rick Graham

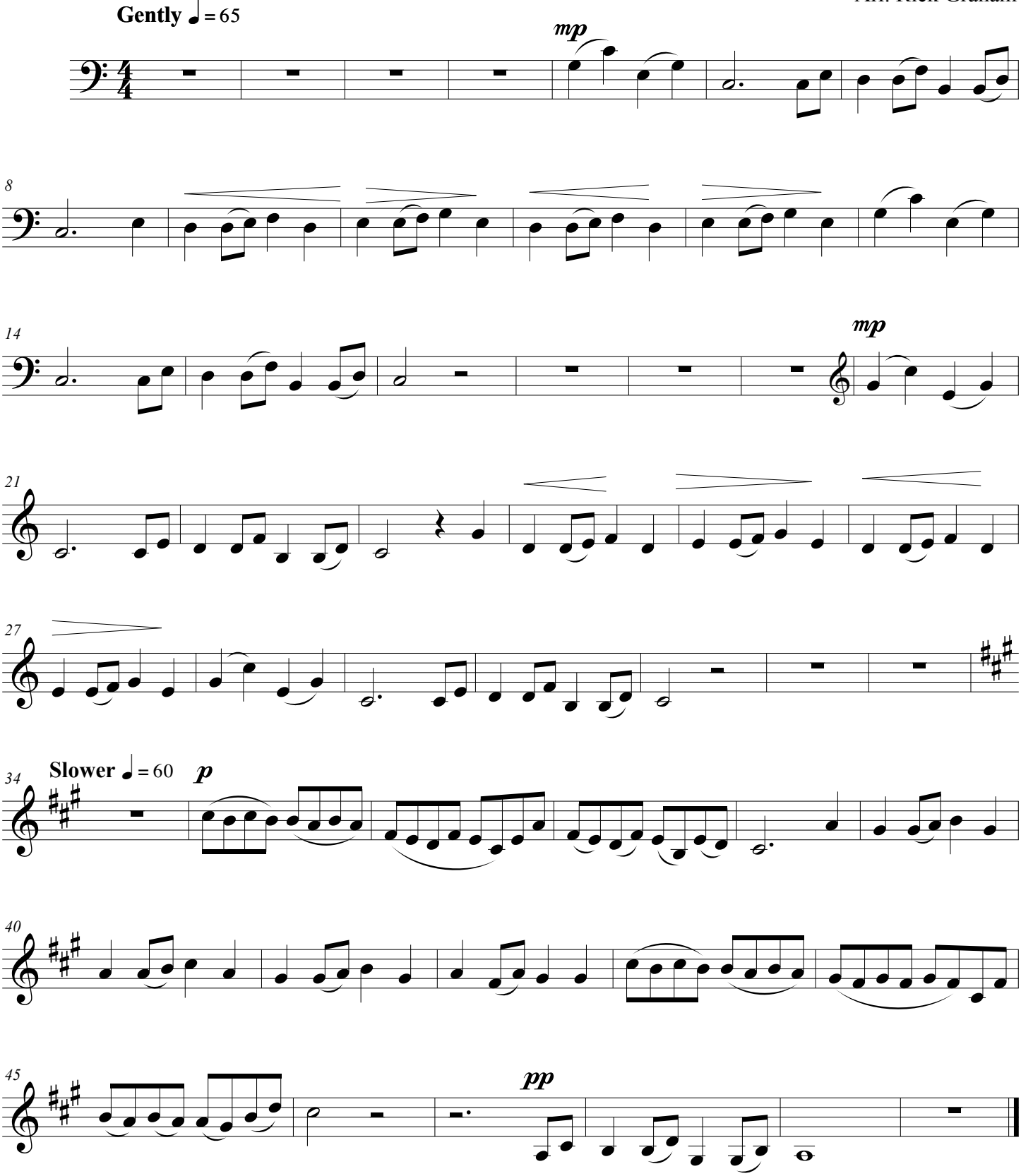

©2015 www.ldshappymusic.com v13.vc