

Lord, I Would Follow Thee

(Solo or Duet)

Music by K. Newell Dayley
Words by Susan Evans McCloud
Arranged by Danielle Isaacson

$\text{♩} = 80$ With gentle conviction

mp

5 *mf*

Sav - ior may I learn to love thee walk the path that thou hast shown,

9

Pause to help and lift an - oth - er find - ing strenght be - yond my__ own.

("Lord I Would Follow Thee") by (Susan Evans McCloud/K. Newell Dayley)

© by Intellectual Reserve, Inc.

Making copies for non-commercial use is permitted.

More music by Danielle can be found at:

www.alloverthepiano.com

13

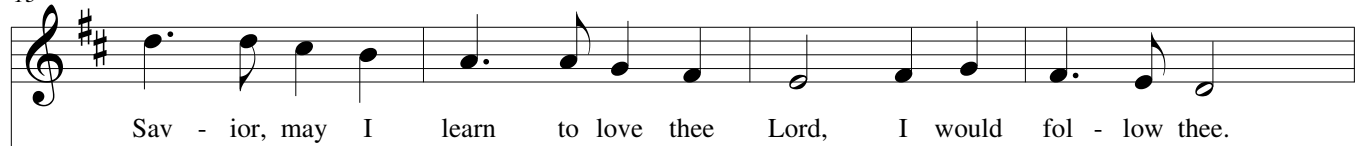

13

17

Who am I to judge an - oth - er
I would be my broth - er's keep - er;

17

21

When I walk in - per - fect-ly? In the qui - et heart is hid - den
I would learn the heal - er's art. To the wound - ed and the wea - ry

21

mp

25

Sor - row that the eye can't see. Who am I to judge an - oth - er?
I would show a gen - tle heart. Who would be my broth - er's keep - er

29

1. 2.

Lord, I would fol - low thee. fol - low thee.
Lord, I would fol - low thee. fol - low thee.

mp *mp*

33

Sav - ior, may I

37

love my broth - er As I know thou lov - est me, Find in thee my

37

mf

41

strength, my bea - con, For thy ser - vant I would be. Sav - ior, may I

41

rit. mf a tempo

45

love my broth-er - Lord, - I would fol - low thee. Lord, I would fol - low _

45

rit. a tempo

50

thee.

50

rit. p