

Beautiful

vocal/guitar

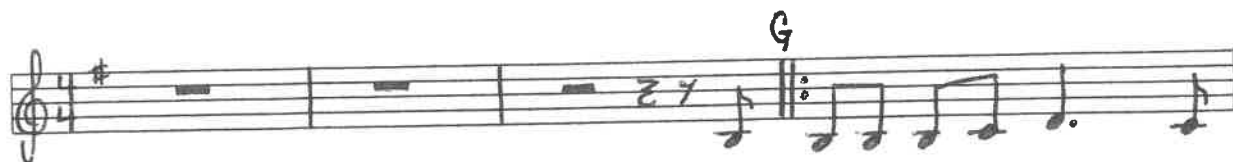

I have to make a choice, I
- words can cut so deep -

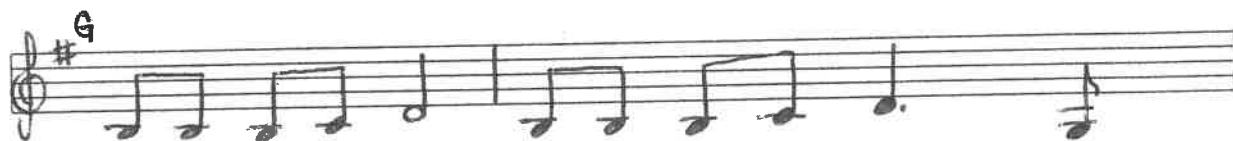

need to use my voice, trying to find my-self, some
weighing down on me, time and time I see how



times I need some help - remem'bring who I am. -
cruel the world can be-hard to remember who I am. I'm

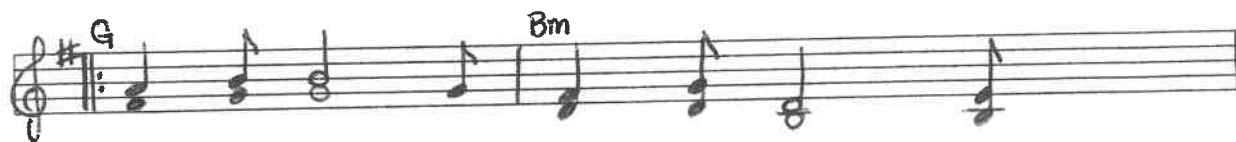

beautiful my flaws and all, I'm



beautiful to Him on the outside and within. I'm

G Bm

who I'm meant to be, His love re-minds me

C G

who I am, I'm beauti-ful.

G

I have had those days when I wanna hide a-way,

G Bm

kneeling down in prayer, I feel my Savior there and re-

C G

member who I am. I'm