Cello

Come Thou Fount of Every Blessing

John Wyeth
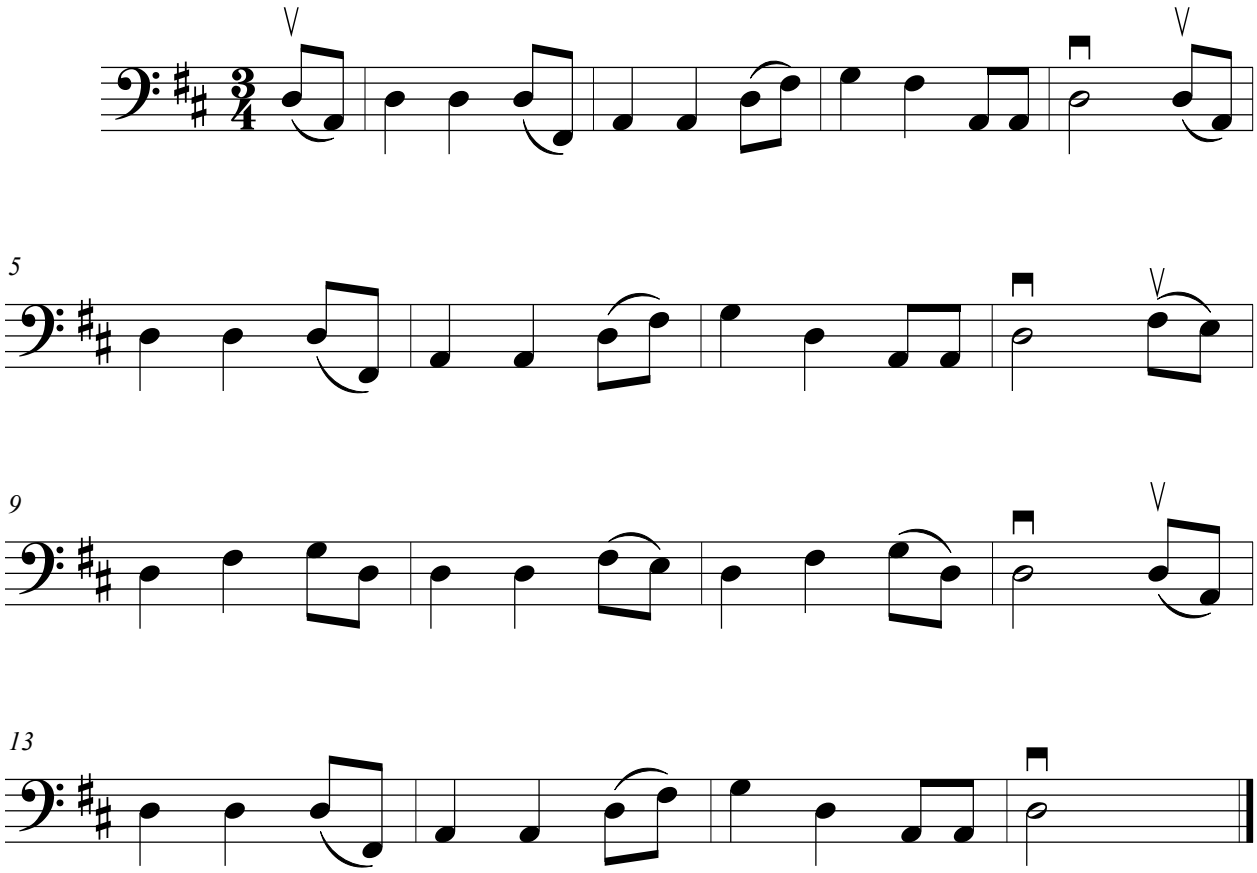
Arranged for String Quartet
by Timothy Rohwer