To Elder Andrew Staten

God Speed the Right

LDS Hymn 106 Last Verse

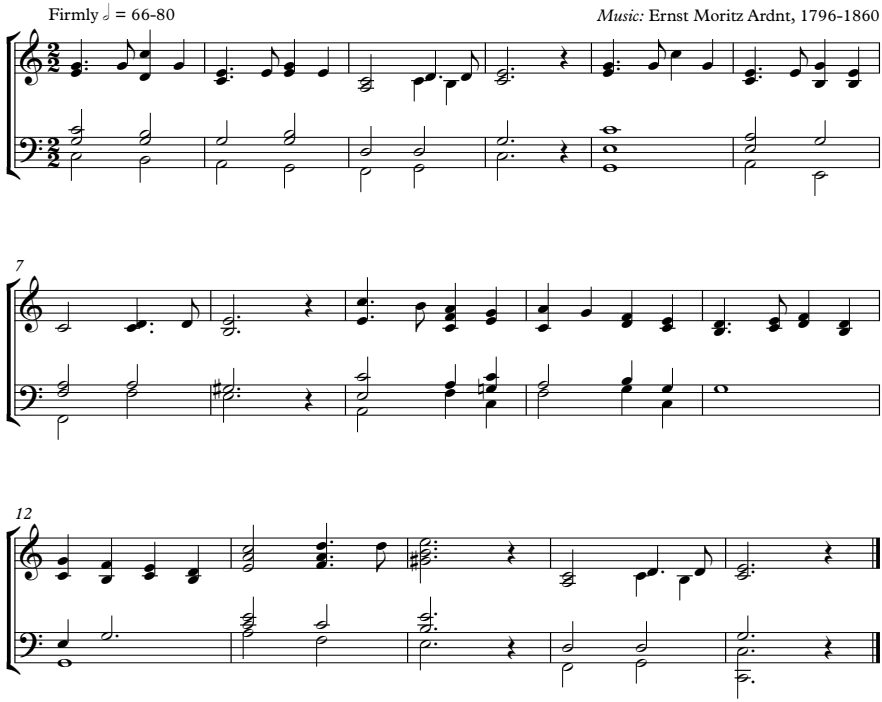

© 2018 by Chad Staten
This arrangement may be used, copied, shared, altered freely for all non-commercial church and home use.