Help Me Teach with Inspiration

LDS Hymn 281

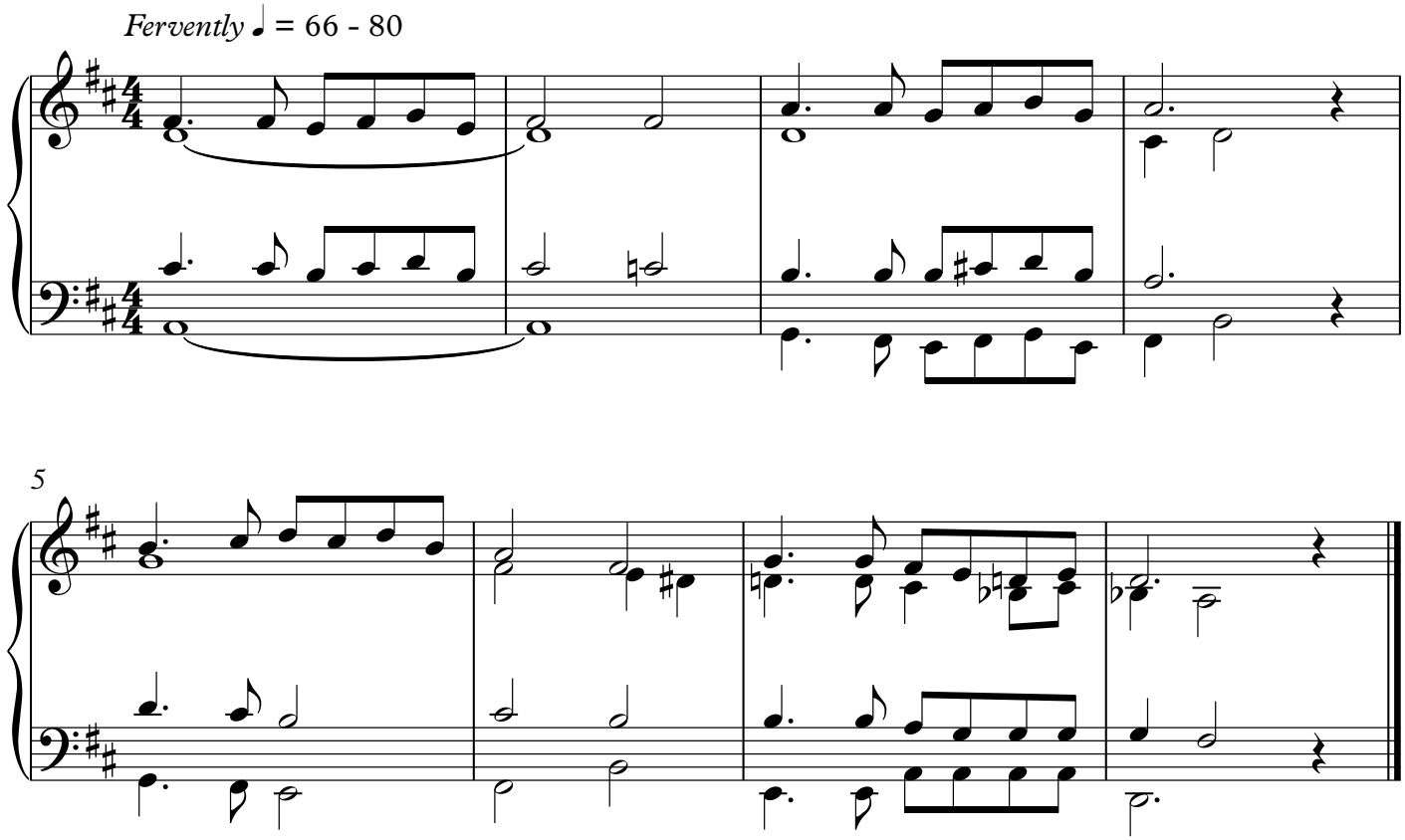

© 1958, 1985 Lorin F. Wheelwright, 1909-1987.
This setting © 2015 by Chad Staten
This hymn may be cioued for incidental, noncommercial church or home use.