Captain Moroni (Op. 56)

Part 4a: Conclusion

Ralph S. Gardner II

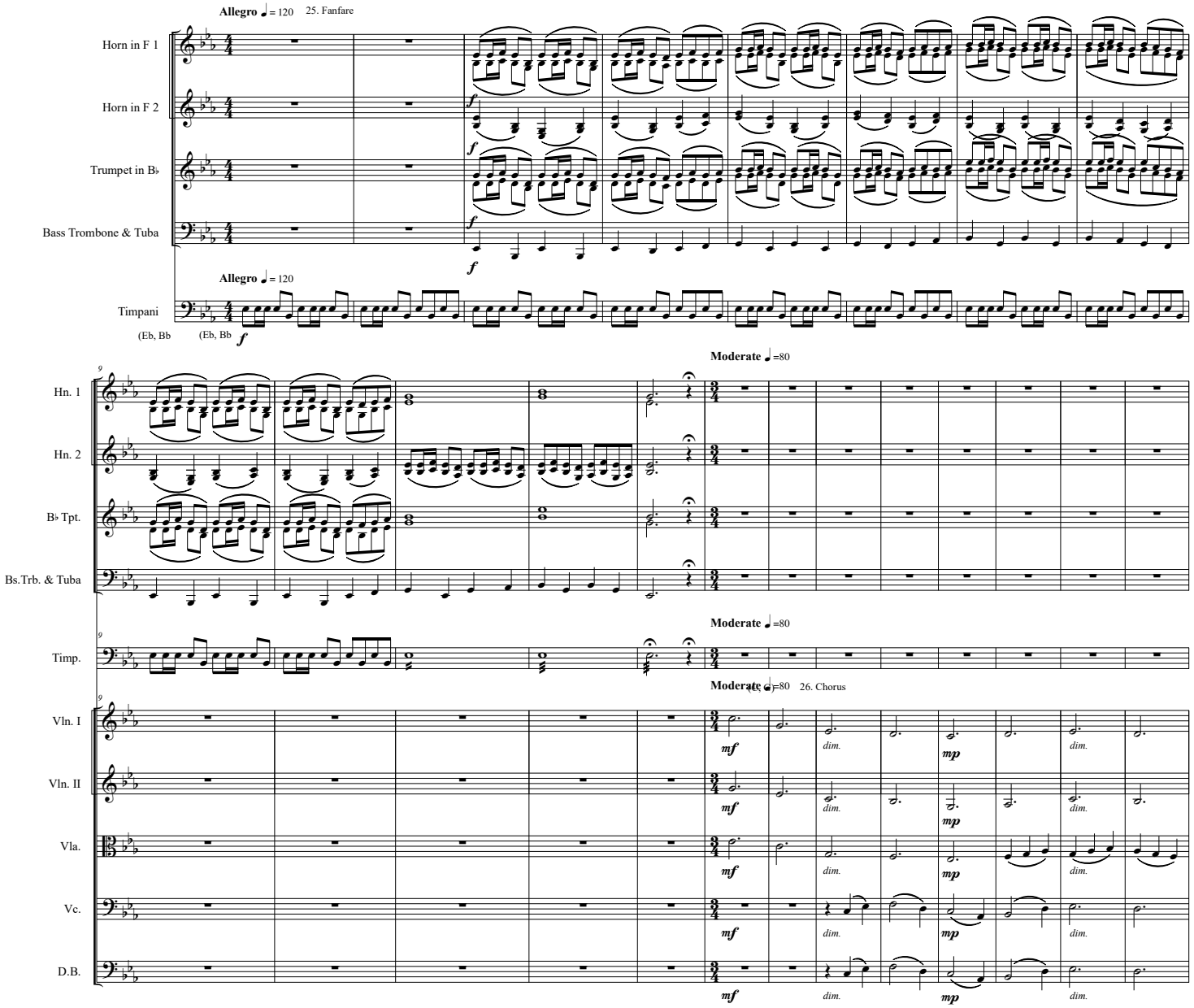

©2017

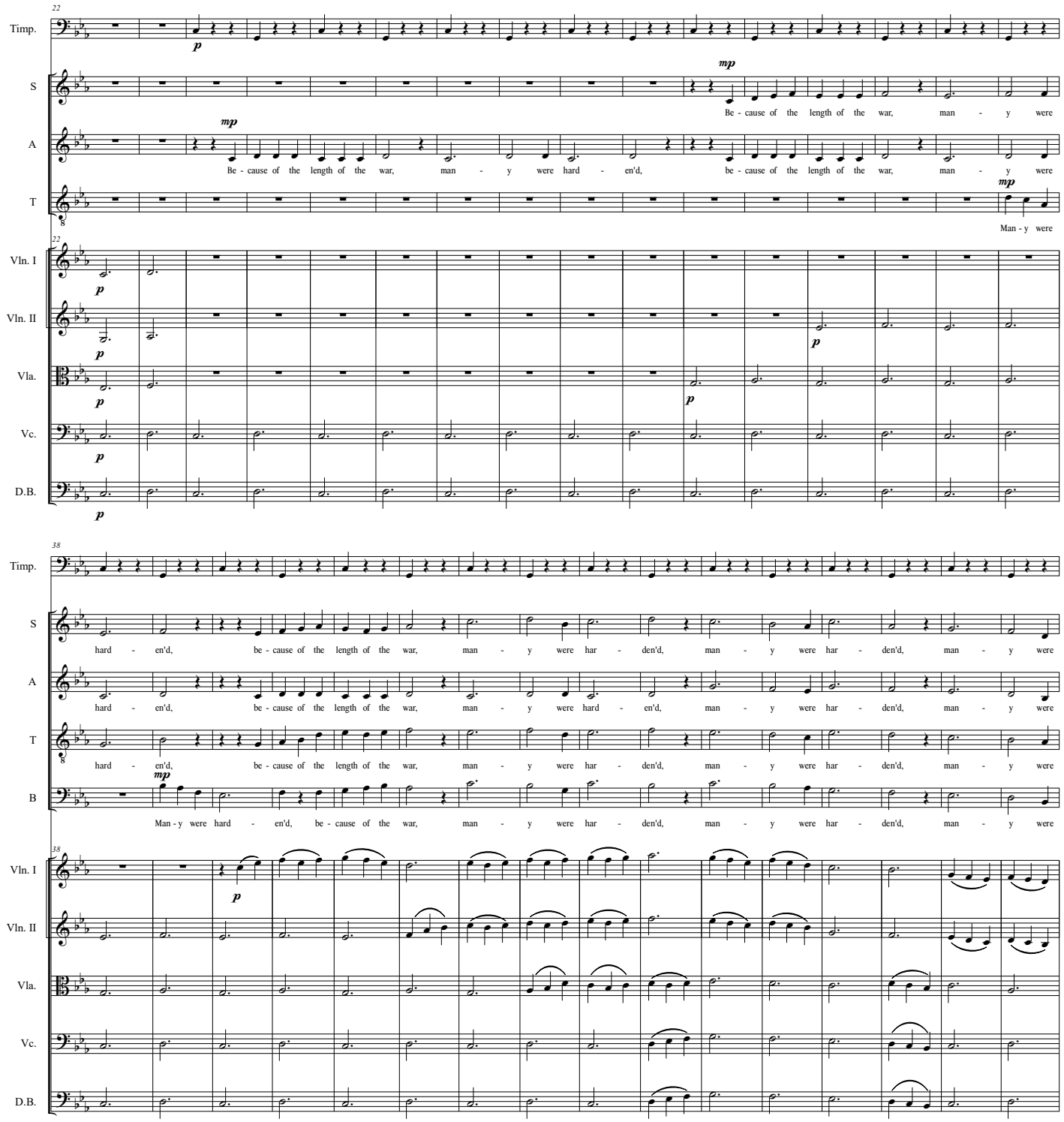
22
Timp.
S
A
T
Vln. I
Vln. II
Vla.
Vc.
D.B.
Be - cause of the length of the war, man - y were hard - en'd, be - cause of the length of the war, man - y were
Man - y were
38
hard - en'd, be - cause of the length of the war, man - y were har - den'd, man - y were har - den'd, man - y were
Man - y were hard - en'd, be - cause of the war, man - y were har - den'd, man - y were har - den'd, man - y were

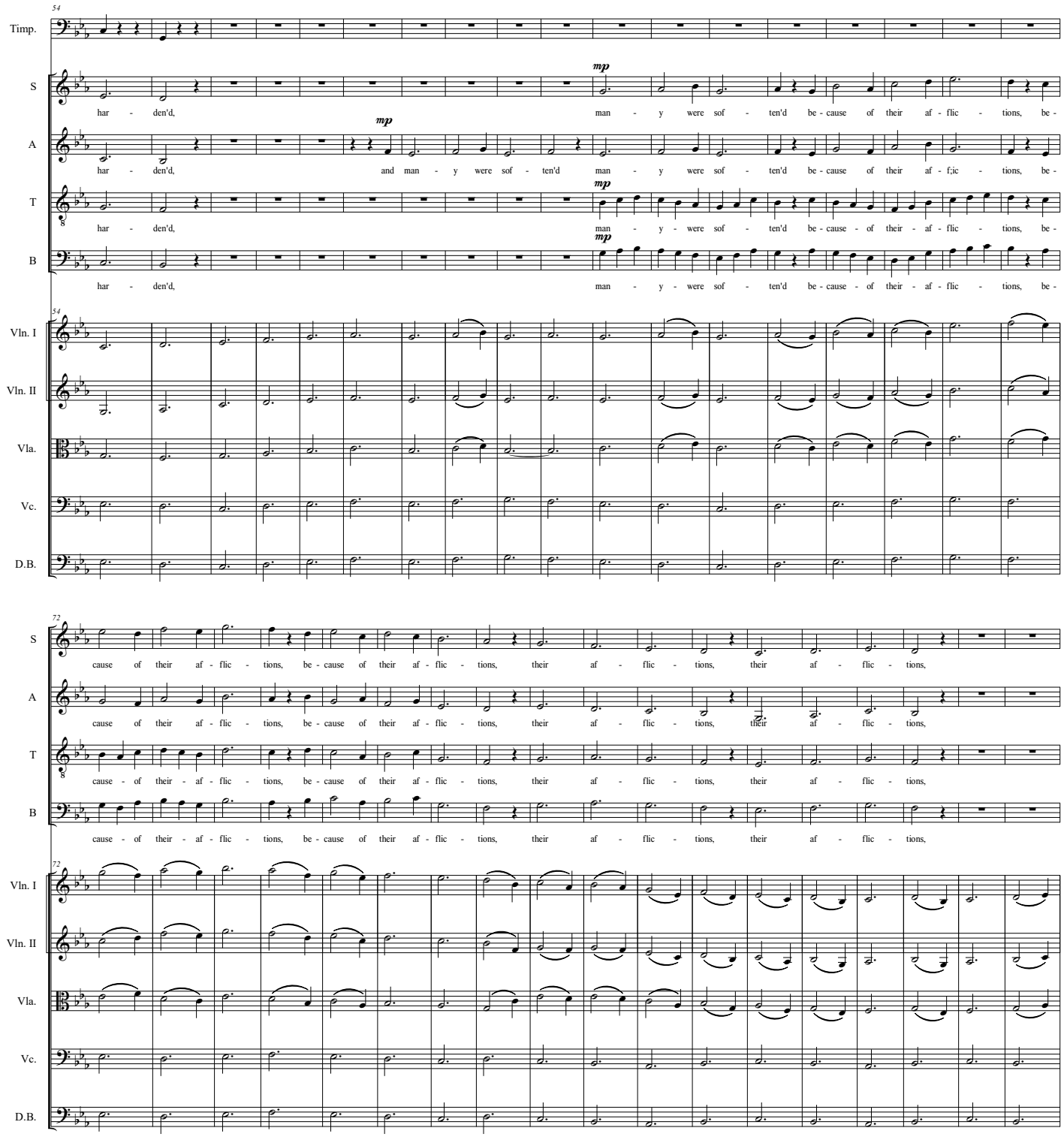
54
Timp.
S
A
T
B
Vln. I
Vln. II
Vla.
Vc.
D.B.
mp
har - den'd, man - y were sof - ten'd be - cause of their af - flic - tions, be -
har - den'd, and man - y were sof - ten'd man - y were sof - ten'd be - cause of their af - flic - tions, be -
har - den'd, man - y were sof - ten'd be - cause of their af - flic - tions, be -
har - den'd, man - y were sof - ten'd be - cause of their af - flic - tions, be -
72
cause of their af - flic - tions, be - cause of their af - flic - tions, their af - flic - tions, their af - flic - tions,
cause of their af - flic - tions, be - cause of their af - flic - tions, their af - flic - tions, their af - flic - tions,
cause of their af - flic - tions, be - cause of their af - flic - tions, their af - flic - tions, their af - flic - tions,
cause of their af - flic - tions, be - cause of their af - flic - tions, their af - flic - tions, their af - flic - tions,

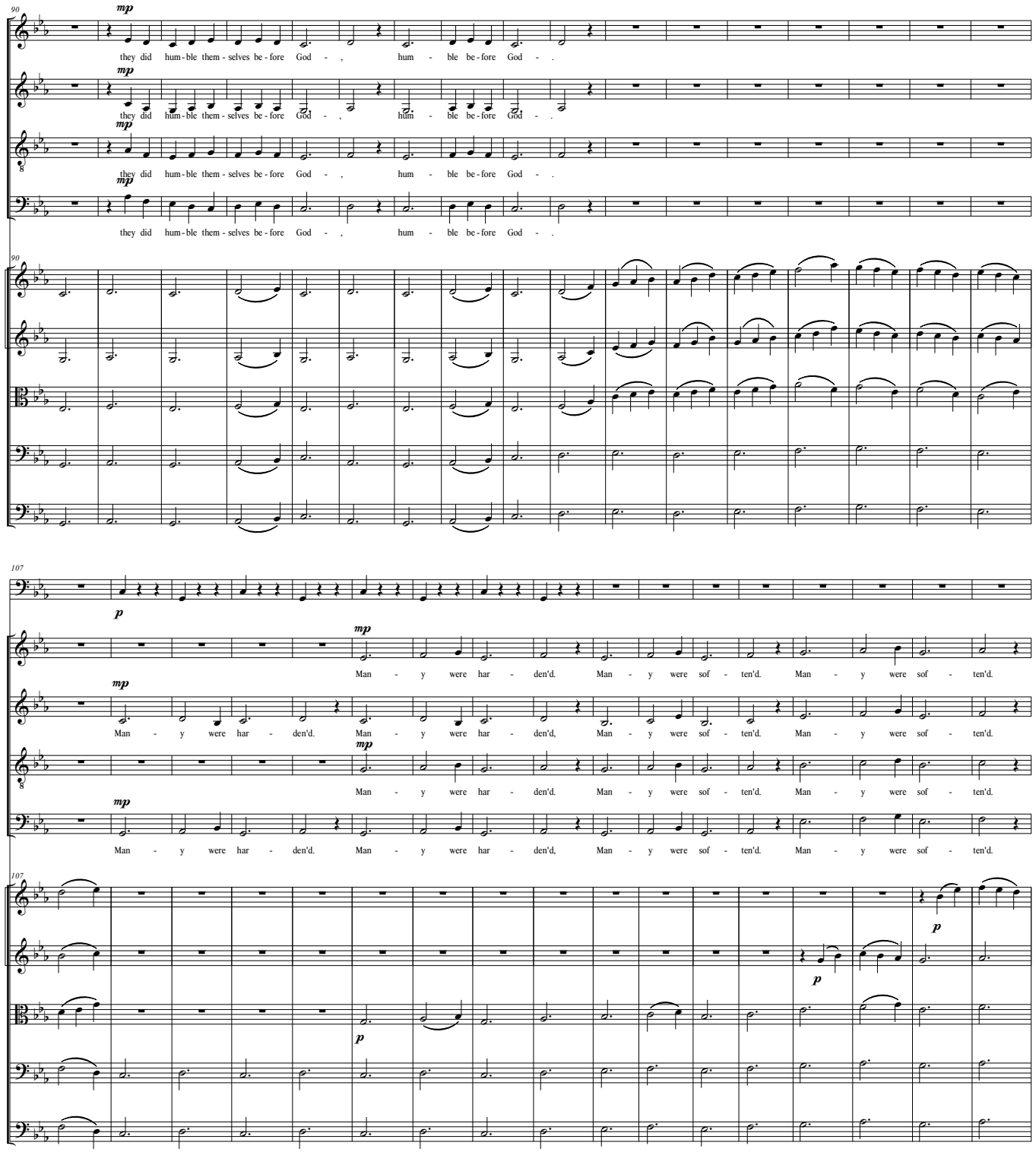
90
S
A
T
B
mp
they did hum-ble them-selves be-fore God - , hum - ble be-fore God - .
Vln. I
Vln. II
Vla.
Vc.
D.B.
107
Timp.
p
Man - y were har - den'd. Man - y were sof - ten'd. Man - y were sof - ten'd.
Man - y were har - den'd. Man - y were har - den'd, Man - y were sof - ten'd. Man - y were sof - ten'd.
Man - y were har - den'd. Man - y were sof - ten'd. Man - y were sof - ten'd.
Man - y were har - den'd. Man - y were har - den'd, Man - y were sof - ten'd. Man - y were sof - ten'd.

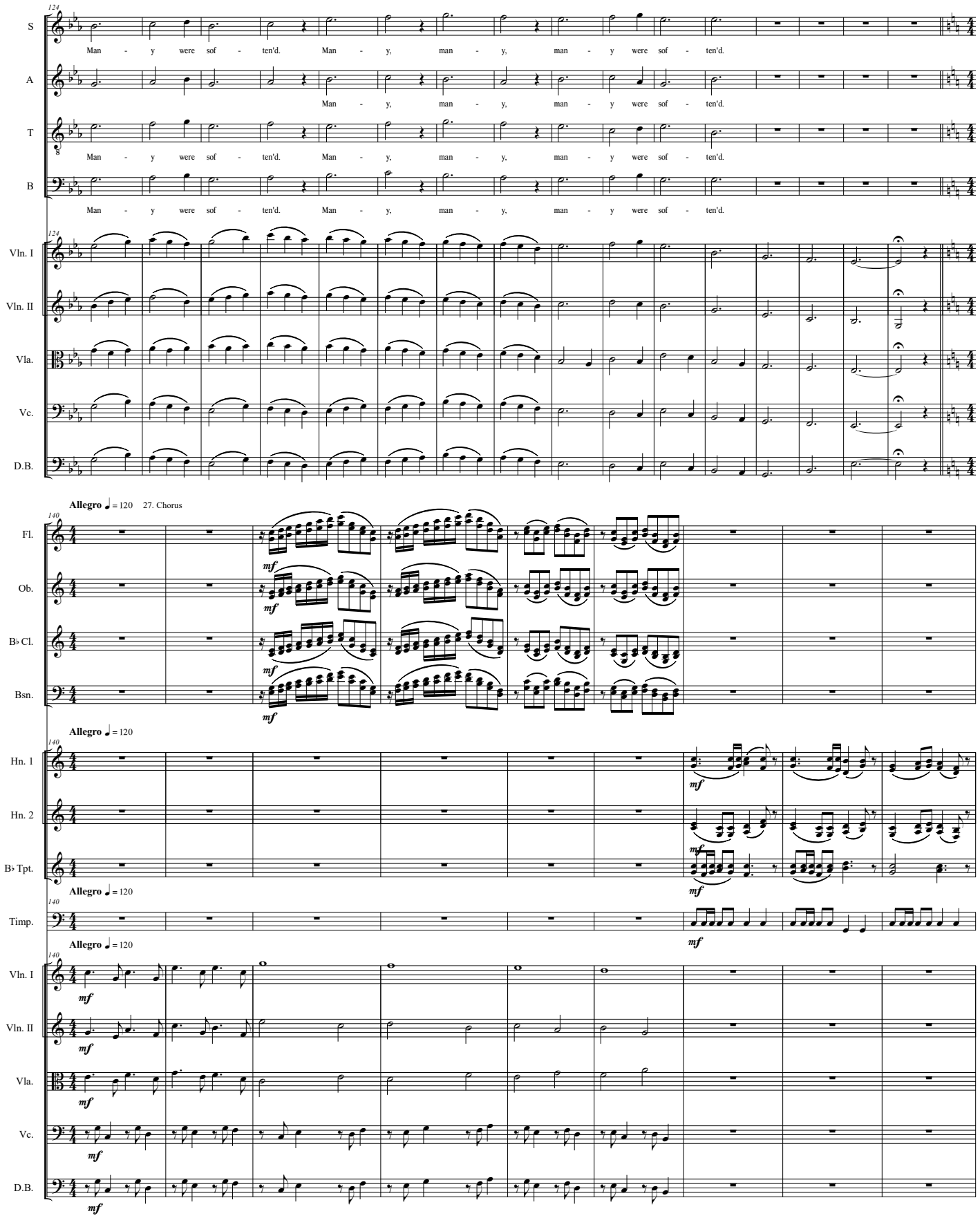
124
S
A
T
B
Man - y were sof - ten'd. Man - y, man - y, man - y were sof - ten'd.
Vln. I
Vln. II
Vla.
Vc.
D.B.
Allegro ♩= 120 27. Chorus
140
Fl.
Ob.
B♭ Cl.
Bsn.
mf
Hn. 1
Hn. 2
B♭ Tpt.
Timp.

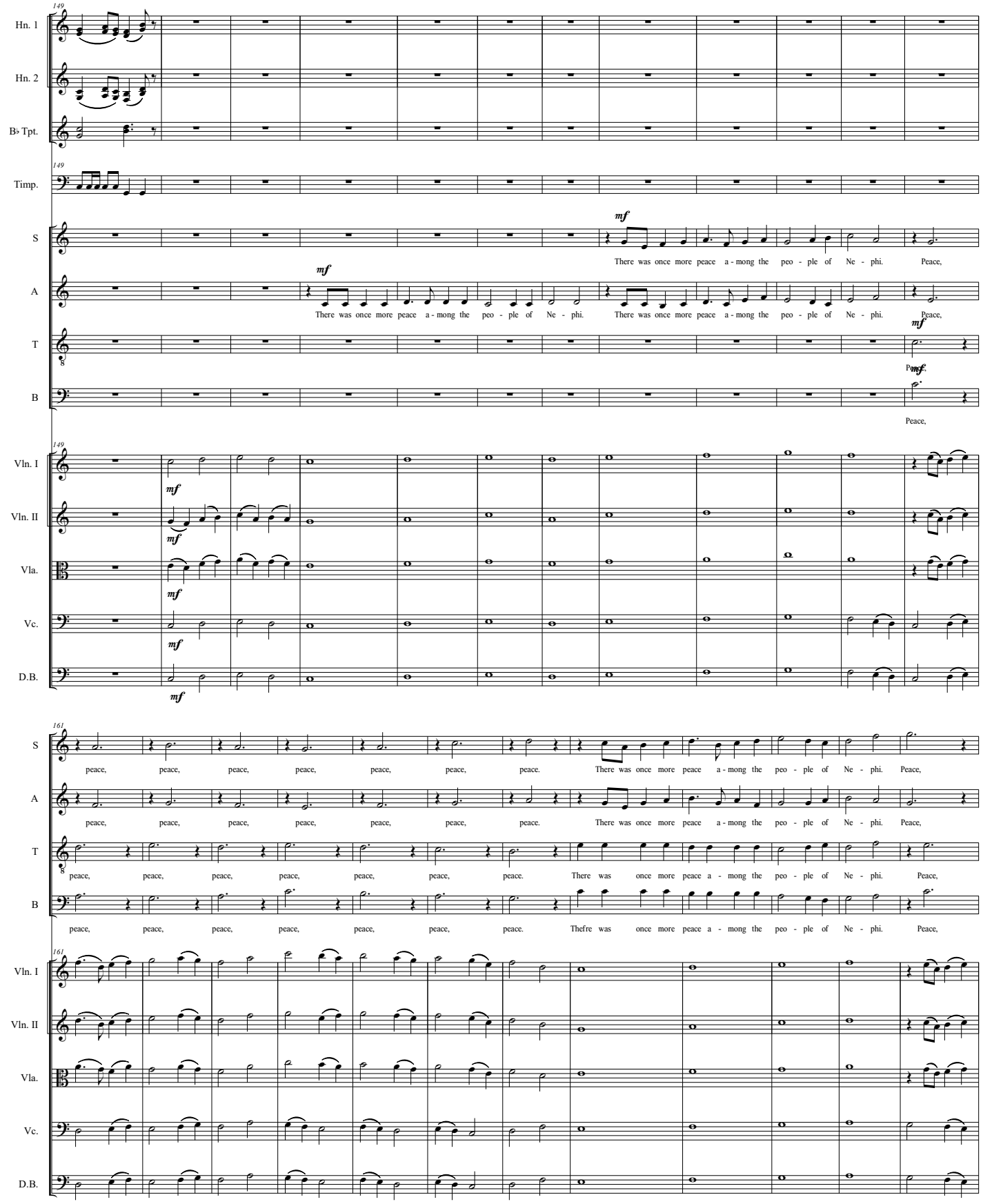
149
Hn. 1
Hn. 2
B♭ Tpt.
Timp.
S
A
T
B
Vln. I
Vln. II
Vla.
Vc.
D.B.
mf
There was once more peace a - mong the peo - ple of Ne - phi.
Peace,
161
peace,
There was once more peace a - mong the peo - ple of Ne - phi.
Peace,
There was once more peace a - mong the peo - ple of Ne - phi.
Peace,
There was once more peace a - mong the peo - ple of Ne - phi.
Peace,
There was once more peace a - mong the peo - ple of Ne - phi.
Peace,
There was once more peace a - mong the peo - ple of Ne - phi.
Peace,

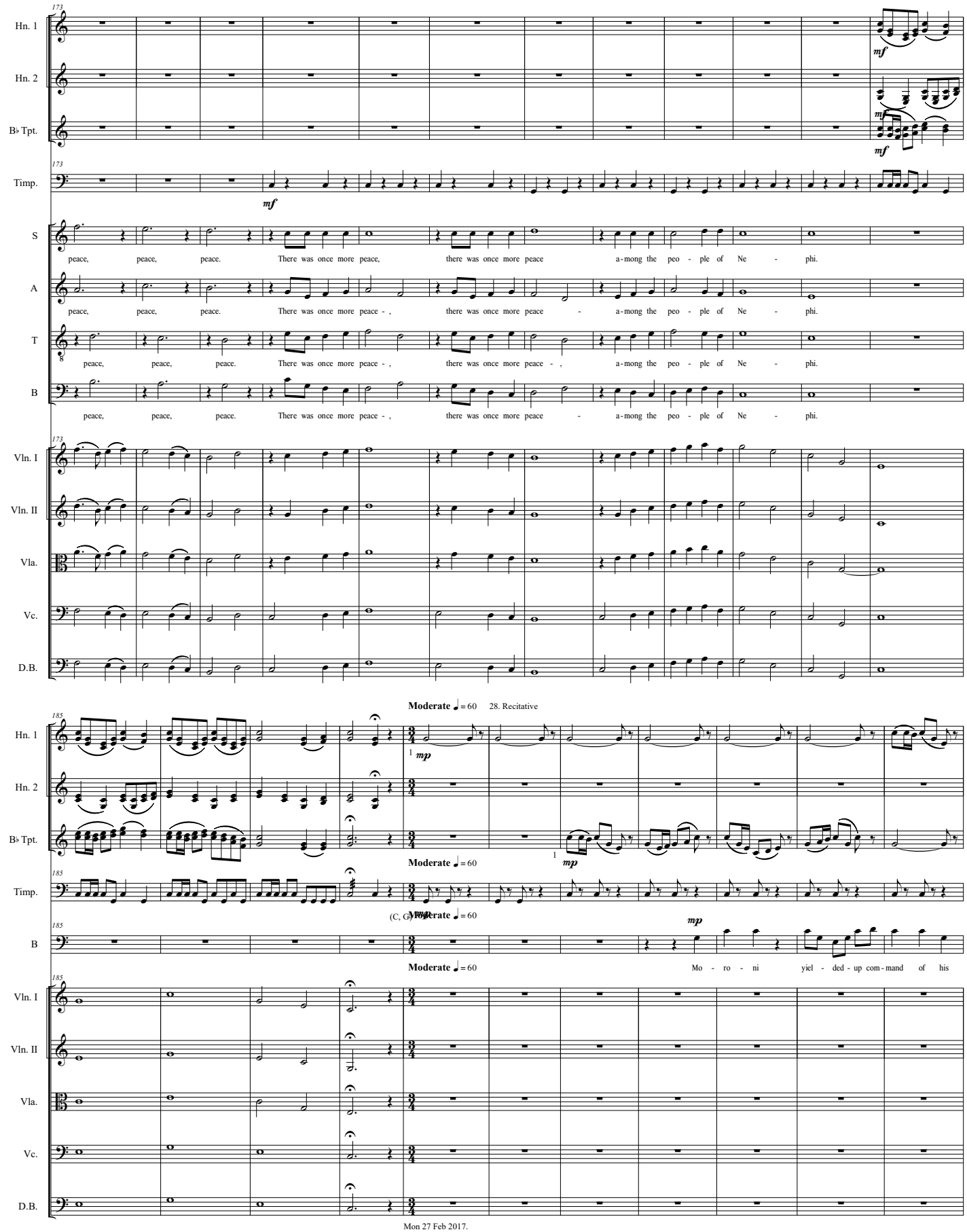
173
Hn. 1
Hn. 2
B♭ Tpt.
Timp.
S
A
T
B
Vln. I
Vln. II
Vla.
Vc.
D.B.
mf
peace, peace, peace. There was once more peace, there was once more peace a-mong the peo - ple of Ne - phi.
peace, peace, peace. There was once more peace - , there was once more peace - a-mong the peo - ple of Ne - phi.
peace, peace, peace. There was once more peace - , there was once more peace - , a-mong the peo - ple of Ne - phi.
peace, peace, peace. There was once more peace - , there was once more peace - a-mong the peo - ple of Ne - phi.
185
Moderate ♩= 60
28. Recitative
mp
(C, C)
Mo - ro - ni yiel - ded - up com - mand of his

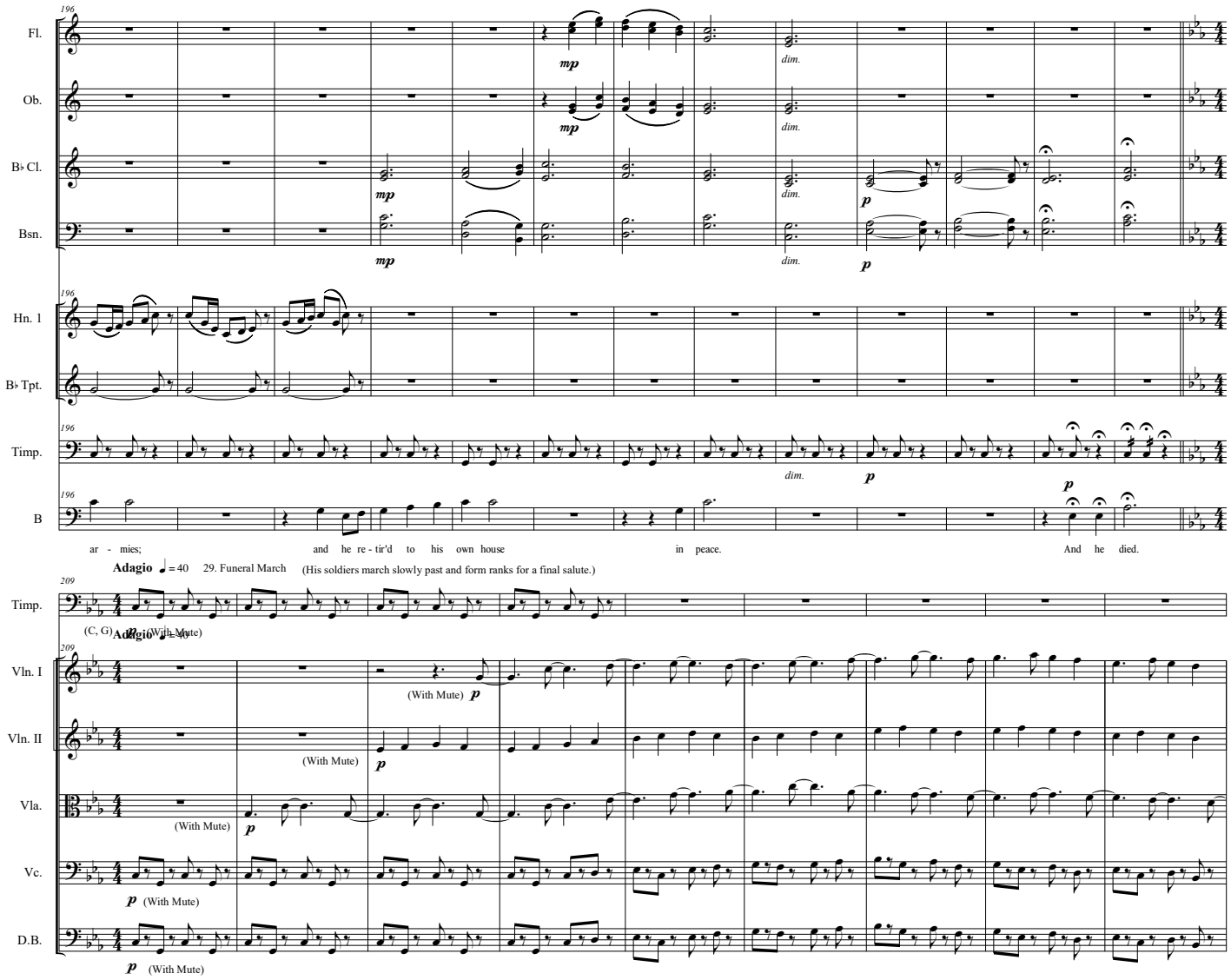
196
Fl.
Ob.
B♭ Cl.
Bsn.
Hn. 1
B♭ Tpt.
Timp.
B
mp
dim.
p
ar - mies; and he re - tir'd to his own house in peace. And he died.
Adagio ♩= 40 29. Funeral March (His soldiers march slowly past and form ranks for a final salute.)
209
(C, G)
Adagio ♩= 40
Vln. I
Vln. II
Vla.
Vc.
D.B.
(With Mute)

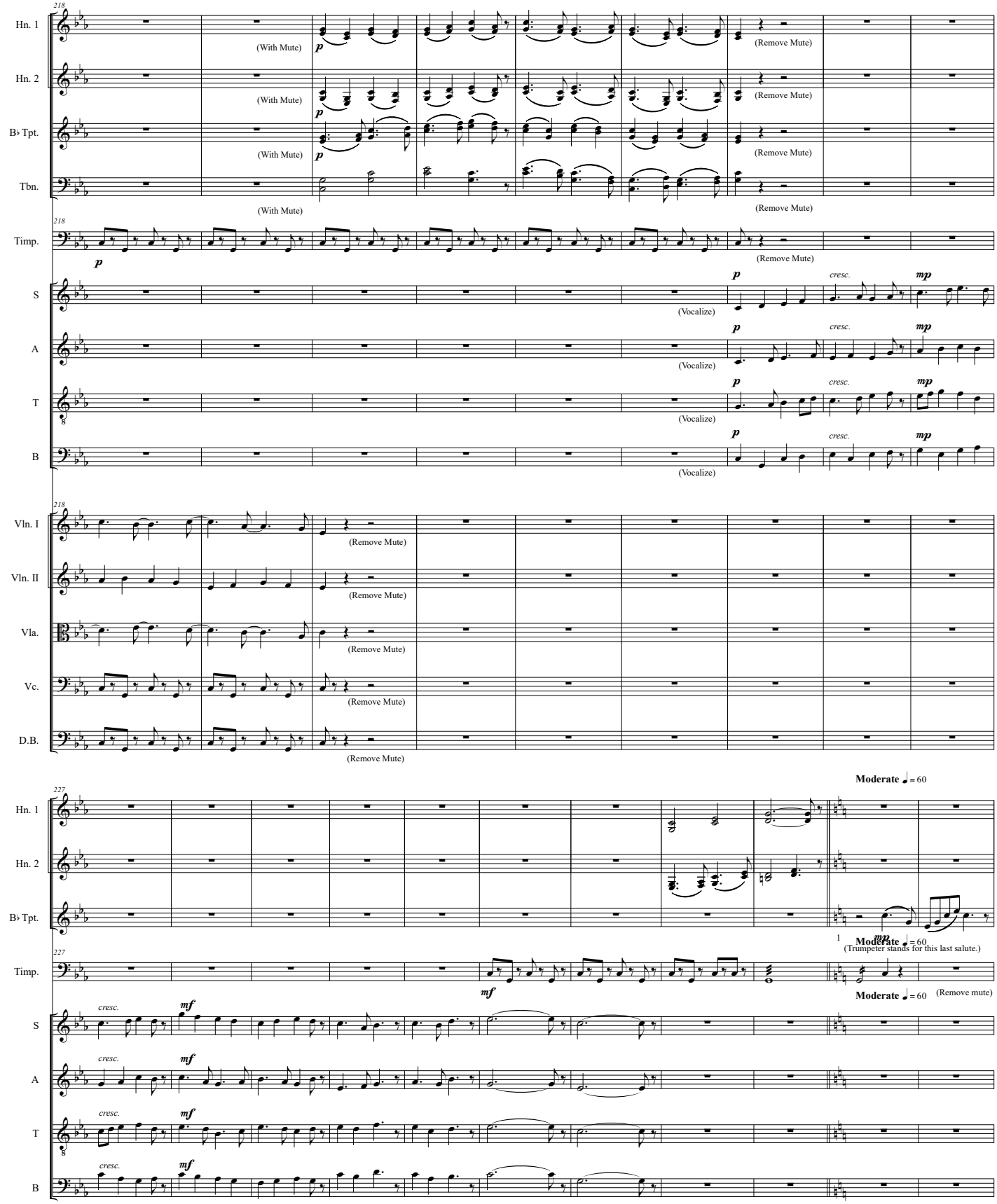
218
Hn. 1
Hn. 2
B♭ Tpt.
Tbn.
Timp.
S
A
T
B
Vln. I
Vln. II
Vla.
Vc.
D.B.
(With Mute)
(Remove Mute)
(Vocalize)
p
mp
cresc.
227
Moderate ♩= 60
(Trumpeter stands for this last salute.)
mf

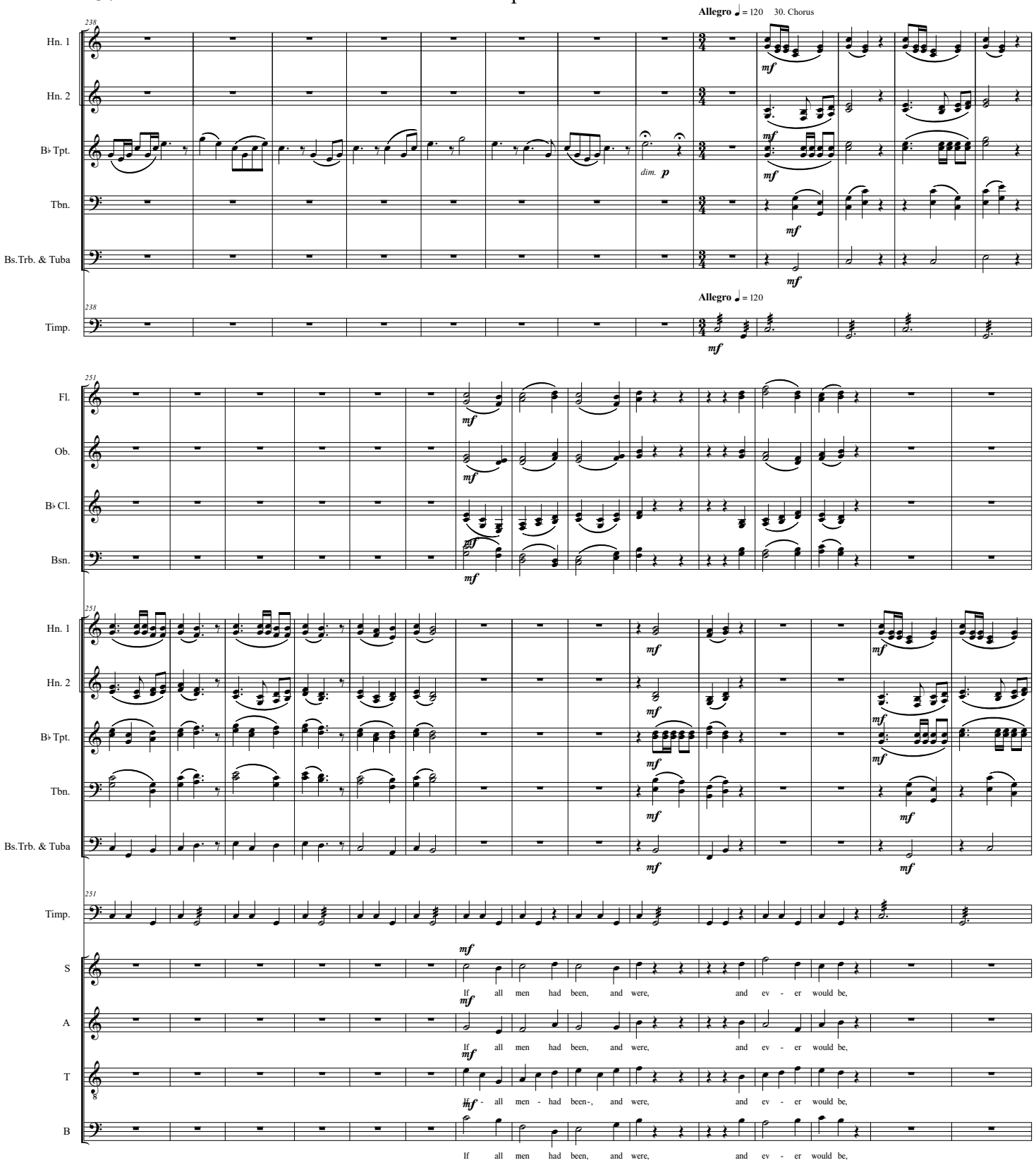
Allegro ♩= 120 30. Chorus
Hn. 1
Hn. 2
B♭ Tpt.
Tbn.
Bs.Trb. & Tuba
Timp.
dim. p
Allegro ♩= 120
Fl.
Ob.
B♭ Cl.
Bsn.
S
A
T
B
If all men had been, and were, and ev - er would be,
If all men had been, and were, and ev - er would be,
If all men had been-, and were, and ev - er would be,
If all men had been, and were, and ev - er would be,

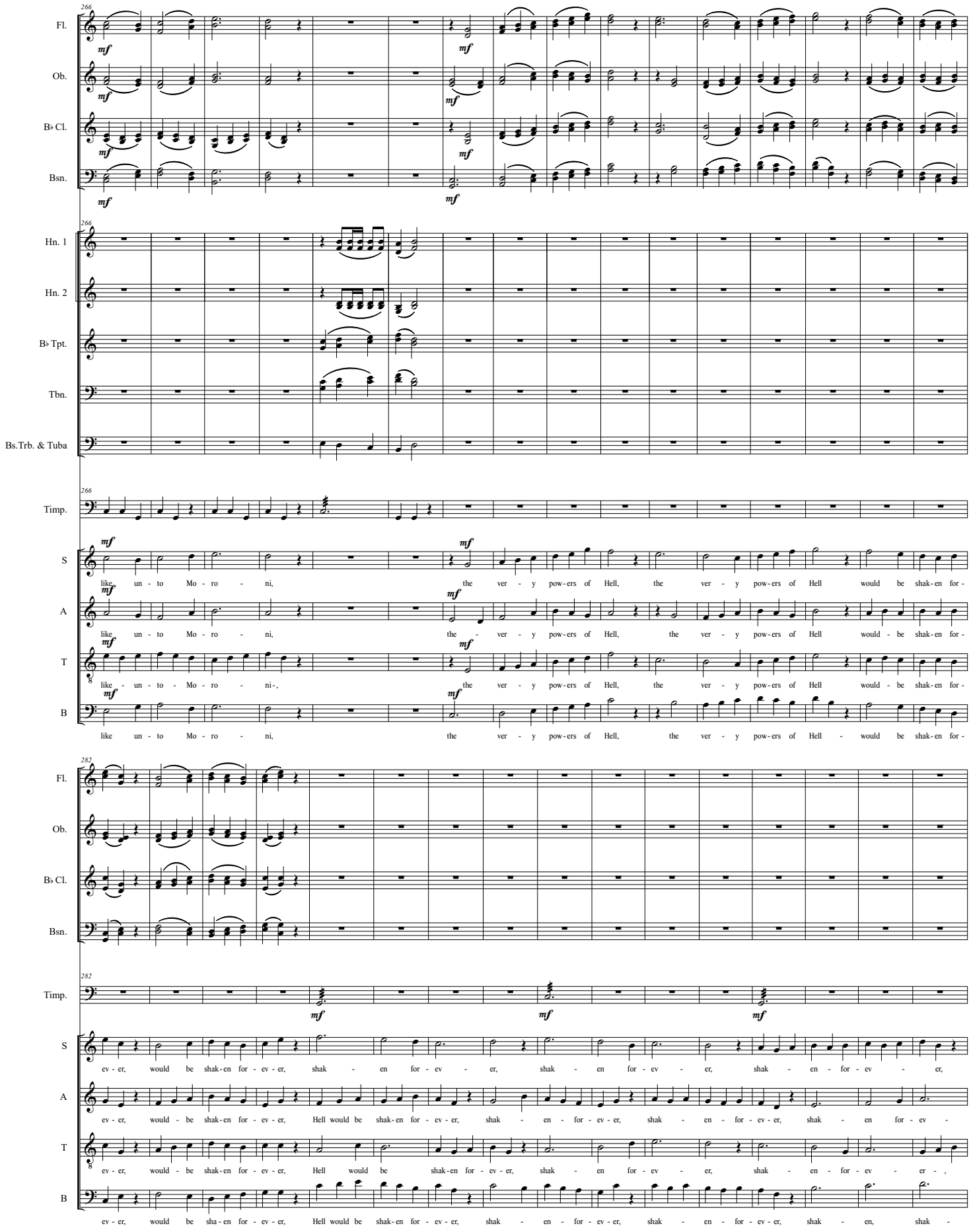
266
Fl.
Ob.
B♭ Cl.
Bsn.
Hn. 1
Hn. 2
B♭ Tpt.
Tbn.
Bs.Trb. & Tuba
Timp.
S
A
T
B
mf
like un - to Mo - ro - ni,
the ver - y pow - ers of Hell,
the ver - y pow - ers of Hell would be shak - en for -
like un - to Mo - ro - ni-,
282
ev - er, would be shak - en for - ev - er, shak - en for - ev - er, shak - en for - ev - er, shak - en - for - ev - er,
Hell would be shak - en for - ev - er, shak - en - for - ev - er, shak - en - for - ev - er, shak - en for - ev -
Hell would be shak - en for - ev - er, shak - en for - ev - er, shak - en - for - ev - er ,
sha - en for - ev - er, Hell would be shak - en for - ev - er, shak - en - for - ev - er, shak - en - for - ev - er, shak - en, shak -

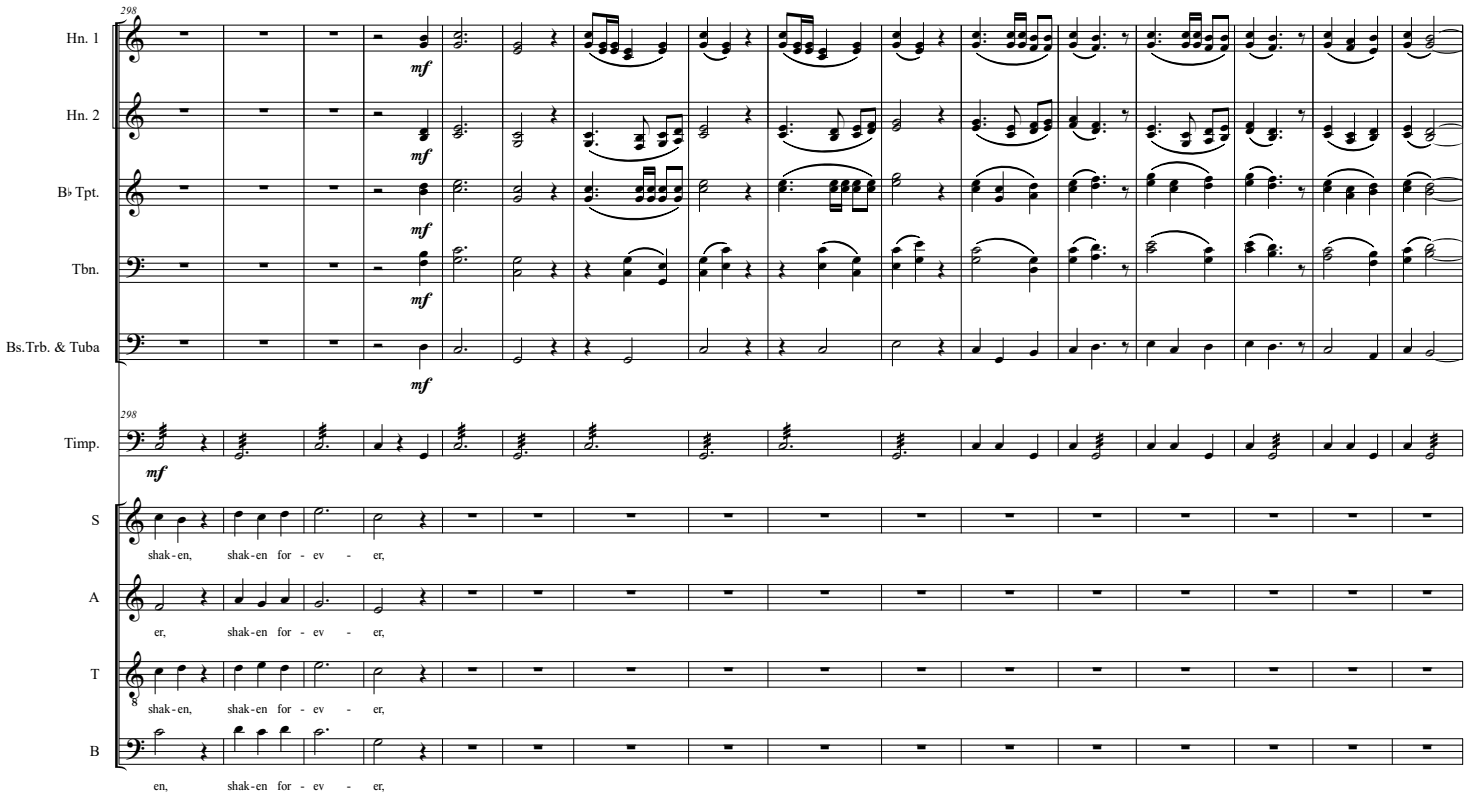
298
Hn. 1
Hn. 2
B♭ Tpt.
Tbn.
Bs.Trb. & Tuba
mf
298
Timp.
mf
S
shak - en, shak - en for - ev - er,
A
er, shak - en for - ev - er,
T
shak - en, shak - en for - ev - er,
B
en, shak - en for - ev - er,

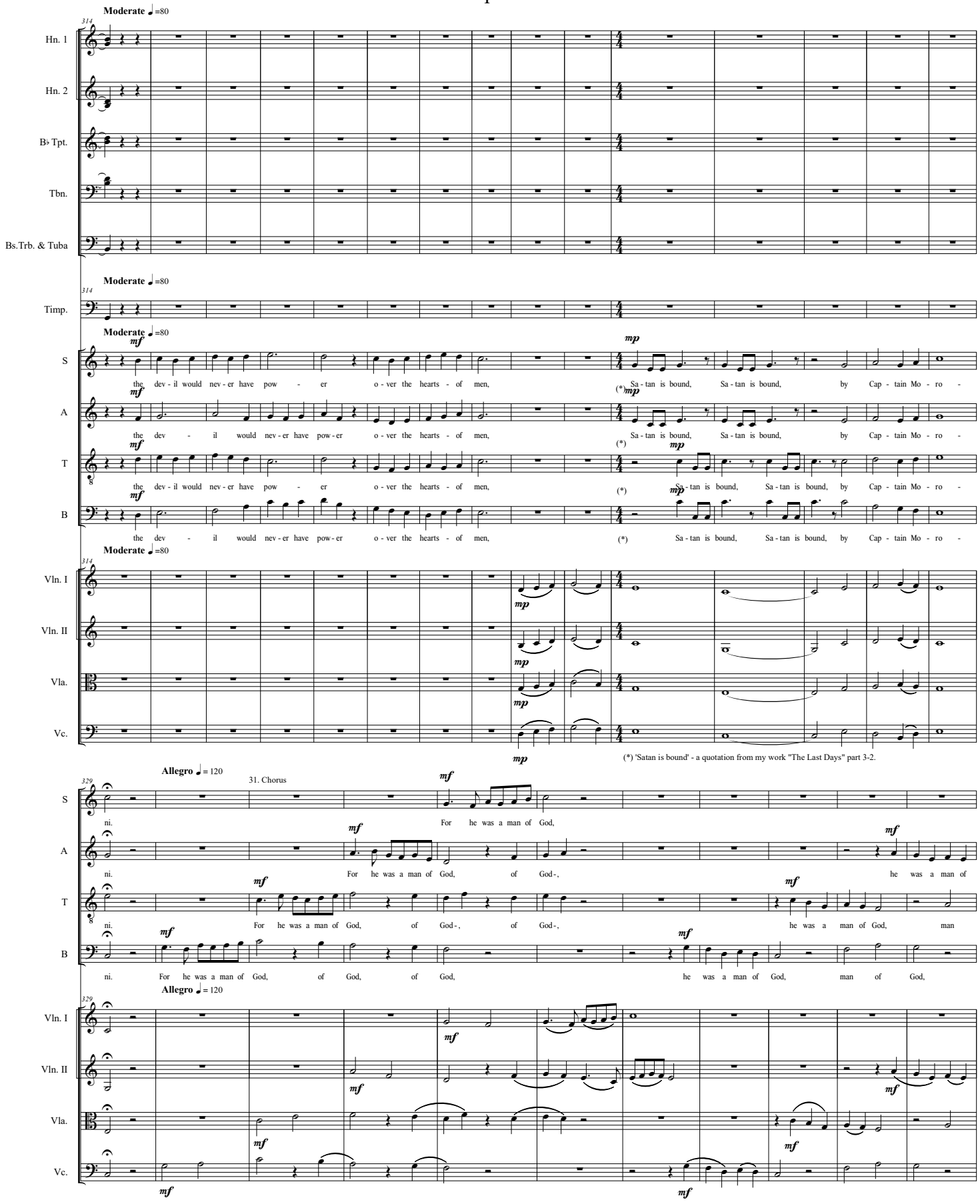
Moderate ♩=80
314
Hn. 1
Hn. 2
B♭ Tpt.
Tbn.
Bs.Trb. & Tuba
Timp.
S
A
T
B
mf
mp
the dev - il would nev - er have pow - er o - ver the hearts - of men,
Sa - tan is bound, Sa - tan is bound, by Cap - tain Mo - ro -
(*)
Vln. I
Vln. II
Vla.
Vc.
(*) 'Satan is bound' - a quotation from my work "The Last Days" part 3-2.
Allegro ♩= 120
329
31. Chorus
ni.
For he was a man of God,
of God -,
he was a man of God,
man of God,

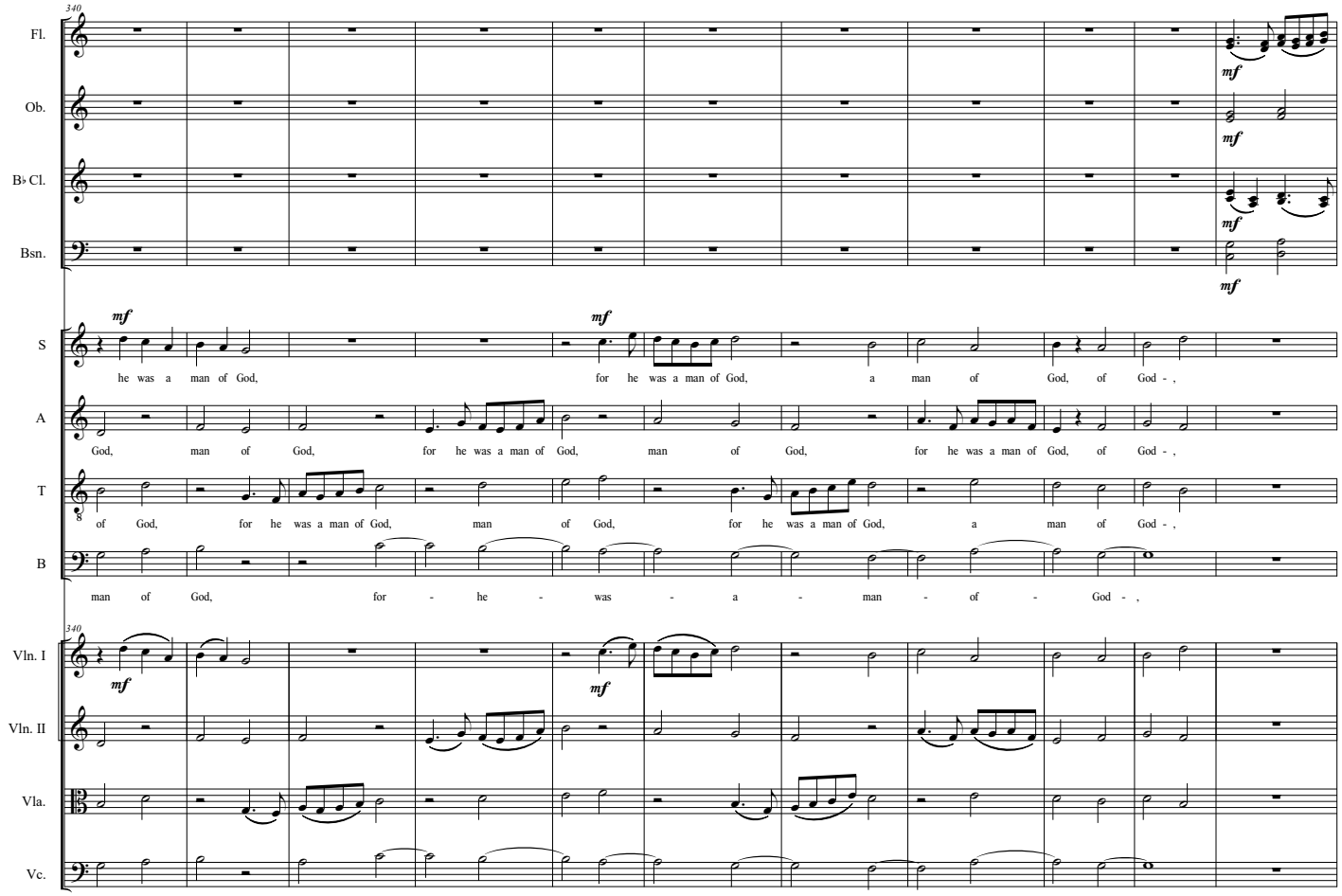
340
Fl.
Ob.
B♭ Cl.
Bsn.
mf
S
A
T
B
he was a man of God, for he was a man of God, a man of God, of God - ,
God, man of God, for he was a man of God, man of God, for he was a man of God, of God - ,
of God, for he was a man of God, man of God, for he was a man of God, a man of God - ,
man of God, for - he - was - a - man - of - God - ,
Vln. I
Vln. II
Vla.
Vc.

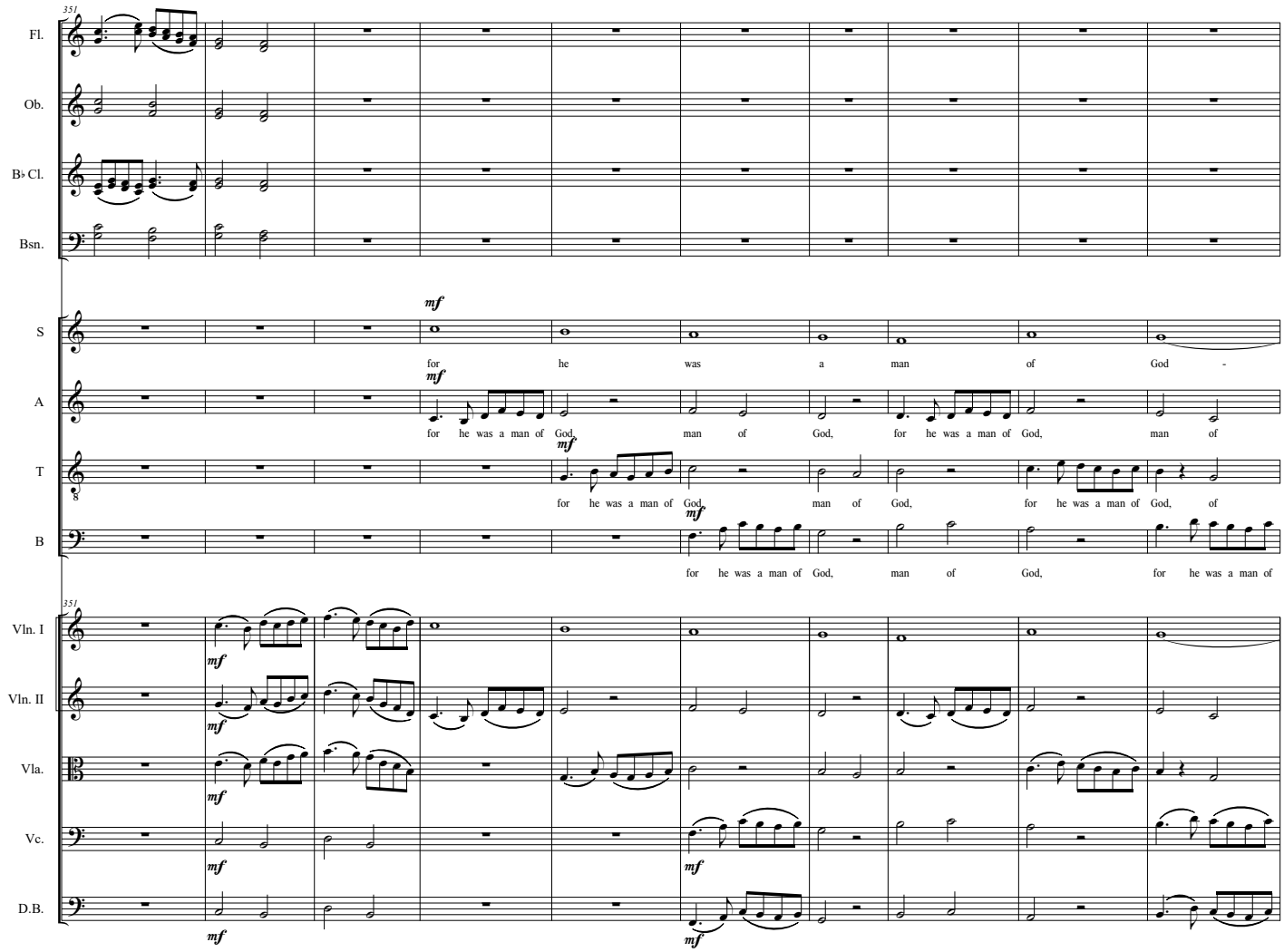
351
Fl.
Ob.
B♭ Cl.
Bsn.
S
A
T
B
Vln. I
Vln. II
Vla.
Vc.
D.B.
mf
for he was a man of God -
for he was a man of God, man of God, for he was a man of God, man of
for he was a man of God, man of God, for he was a man of God, of
for he was a man of God, man of God, for he was a man of

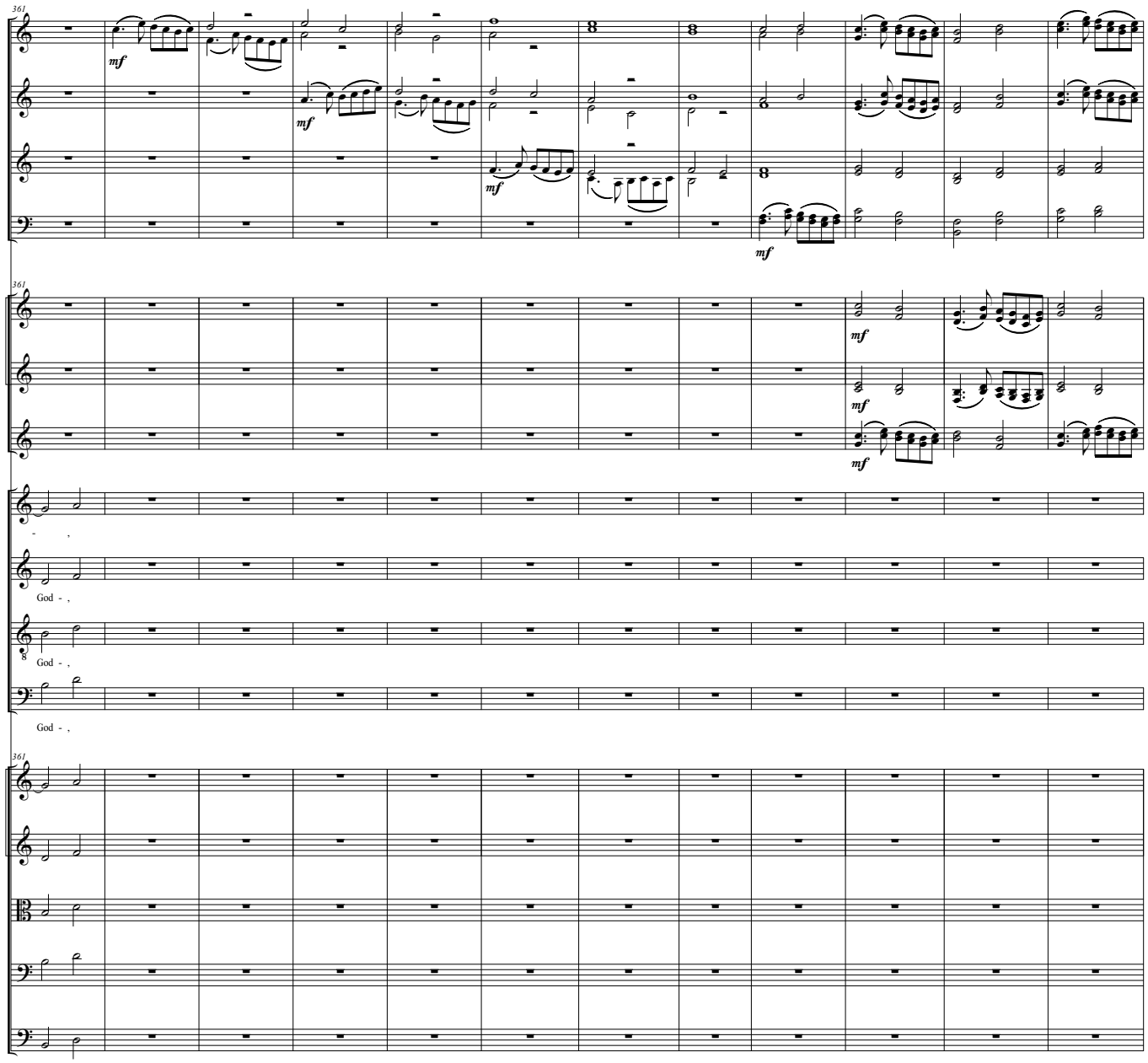
361
Fl.
Ob.
B♭ Cl.
Bsn.
Hn. 1
Hn. 2
B♭ Tpt.
S
A
T
B
Vln. I
Vln. II
Vla.
Vc.
D.B.
mf
God - ,

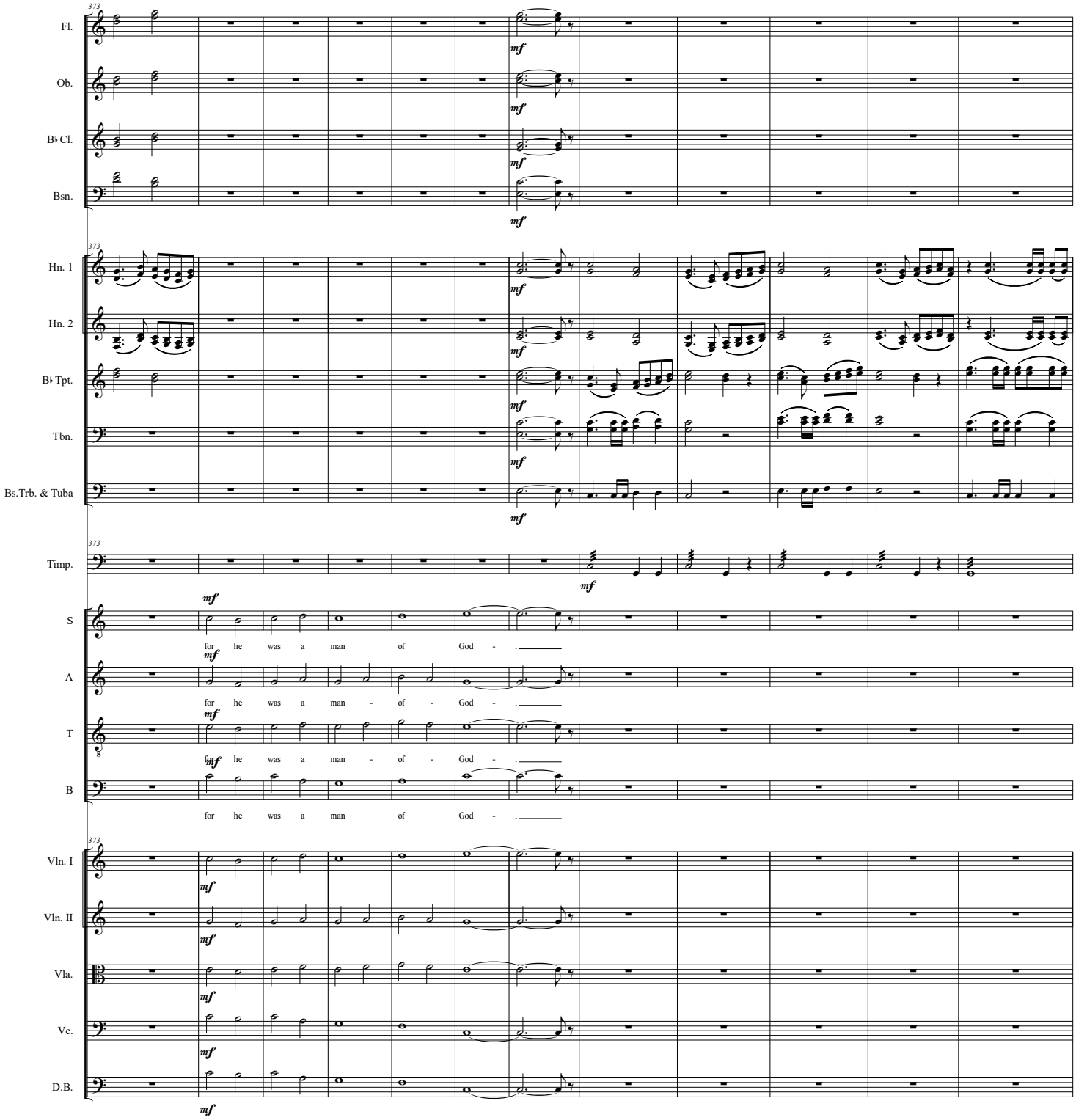
373
Fl.
Ob.
B♭ Cl.
Bsn.
Hn. 1
Hn. 2
B♭ Tpt.
Tbn.
Bs.Trb. & Tuba
Timp.
S
A
T
B
Vln. I
Vln. II
Vla.
Vc.
D.B.
mf
for he was a man of God -

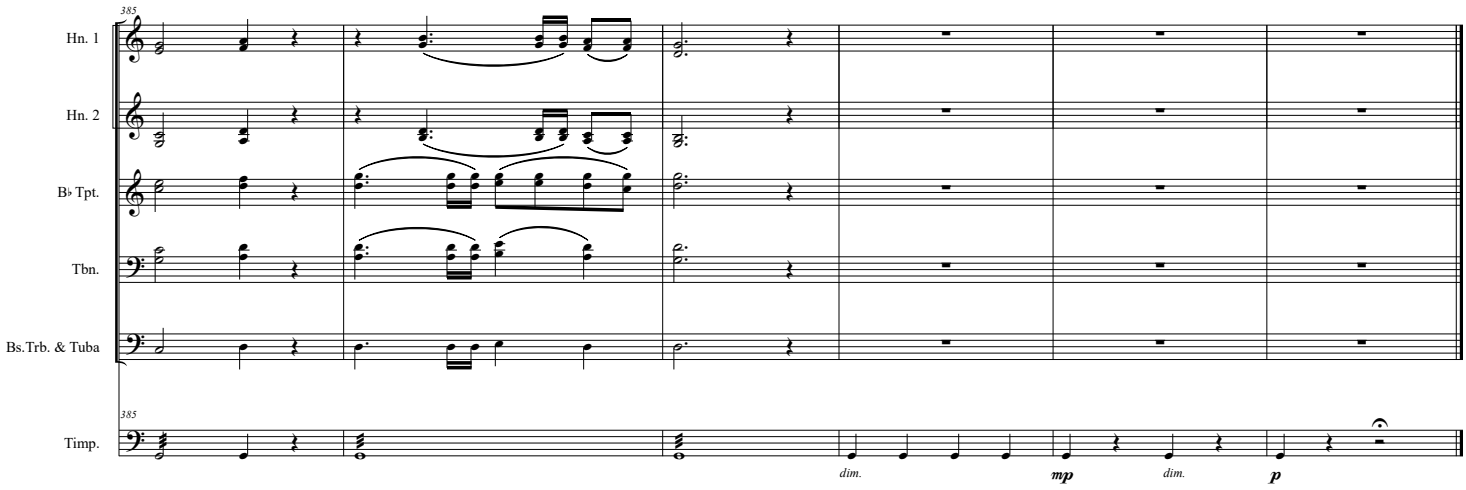
385
Hn. 1
Hn. 2
B♭ Tpt.
Tbn.
Bs.Trb. & Tuba
385
Timp.
dim.
mp
dim.
p