

It Is Well With My Soul

(SAT) version arr. Beth Johansen

Horatio Spafford

Phillip Bliss

♩ = 77

Soprano

Alto

Tenor

Piano

p

p

7

S.

A.

T.

Pno.

mp

mp

13

S. sa - y It is well, it is well wi - th my soul *mp* It is we - ll with my so -

A.

T.

Pno. *mp*

20

S. ul it is well it is well wi - th my soul!

A.

T.

Pno.

S. *mp* Though Sa - tan should bu - ffe - t, thou tri - als should come

A. *mp*

T.

Pno. *p*

31

S. Let this blest a - ssu - - rance con - tro - - l That Christ

A. Let this blest a - ssu - - rance con - tro - - l That Christ

T.

Pno.

35

S. *has re - gar - - - ded my help - - - less e - sta - - te*
A. *has re - gar - - - ded my help - - - less e - sta - - te*
T. *has re - gar - - - ded my help - - - less e - sta - - te*
Pno. *m*

38

S. *And has shed His own blood for my soul*
A. *And has shed His own blood for my soul*
T. *And has shed His own blood for my soul*
Pno. *m*

41

S. It is we - ll with my sou - l it is we -

A. It is we - ll with my so - ul it is we -

T.

Pno.

46

S. ll it is we - ll with my so ul! *mp* My si - n, oh the thou -

A. ll it is we - ll with my so *mp*

T.

Pno.

50

S. ght o - f this glo - - ri - ous thou - ght My si - n, not in pa -

A. _____

T. _____ *mp* My sin, not in part,

Pno. _____

54

S. rt, but the who *f* le Is nail - ed to a cro - ss and I bear

A. _____

T. but the who *f* le Is nailed to a cross and I bear

Pno. _____

S. it no mo - - re Praise the Lo - rd, Praise the Lo - rd of my so -

A. _____

T. it no mo - - re Praise the Lor - rd Praise the Lo - rd of my so -

Pno.

S. ul It is well with my soul it is

A. _____

T. - ul It is well with my soul it is

Pno.

67

S. well it is well with my soul And Lord, haste the day whe - n my

A.

T. well it is well with my soul

Pno.

72

S. fa - ith shall b - e sight The clouds be rolled back as a scro - ll The trump shall re -

A. The clouds be rolled back as a scro - ll The trump shall re -

T. The clouds be rolled back as a scro - ll The trump shall re -

Pno.

S. sound, and the Lord shall de - sce - nd Ev - en so, it is well with my so - ul!

A. sound, and the Lord shall de - sce - nd Ev - en so, it is well with my soul -

T. sound and the Lord shall de - sce - nd Ev - en so, it is well with my so - ul

Pno.

S. It is we - ll with my soul

A. - - - - - It is well with my soul

T. - - - - - It is well with my soul

Pno.

S.
it is well, it is well with my soul!

A.
it is well, it is well with my soul!

T.
it is well, it is well with my soul!

Pno.

It Is Well With My Soul

(SAT) version arr. Beth Johansen

Horatio Spafford

Phillip Bliss

♩ = 77

Soprano

p When peace like a ri - ve - r a - tte - ndeth my wa - y When

7

so - rrows like sea bi - llows ro - ar *mp* What - e - ver my lot, thou hast taught me to sa - y It is

14

well, it is well wi - th my soul *mp* It is we - ll with my so - ul it is well

22

it is well wi - th my soul! *mp* Though Sa - tan should bu -

29

ffe - t, thou tri - als should come Let this blest a - ssu - rance con - tro - l That Christ

35

has re - gar - ded my help - less e - sta - te *m* And has shed His own blood for my soul

41

It is we - ll with my sou - l it is we - ll it is we - ll with my so -

48

mp My si - n, oh the thou - ght o - f this glo - ri - ous thou - ght My si - n, not in pa -

54

rt, but the who *f* Is nail - ed to a cro - ss and I bear it no mo - re Praise the Lo -

60

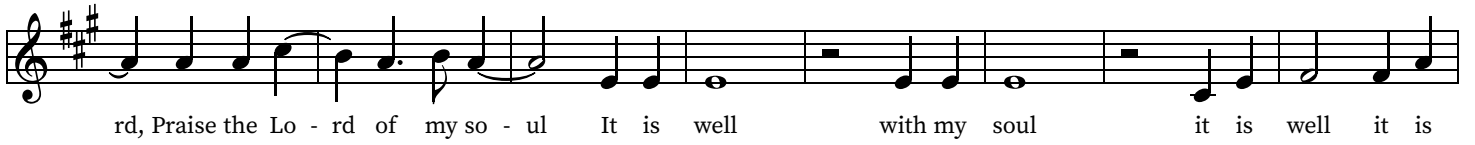

rd, Praise the Lo - rd of my so - ul It is well with my soul it is well it is

68

well with my soul And Lord, haste the day whe - n my fa - ith shall b - e sight The

74

clouds be rolled back as a scro - ll The trump shall re - sound, and the Lord shall de -

80

sce - nd Ev - en so, it is well with my so - ul! It is we - - ll

86

with my soul it is well, it is well with my soul!

It Is Well With My Soul

(SAT) version arr. Beth Johansen

Horatio Spafford

Phillip Bliss

Alto

$\text{♩} = 77$

12

24

34 *mp* Let this blest a - ssu - rance con - tro -

40 I That Christ has re - gar - ded my help - less e - sta - t~~ion~~ And has shed His own blood

47 for my soul It is we - ll with my so - ul it is we - ll it is we -

57 ll with my so - *mp*

69

77 The clouds be rolled back as a scro - ll The

trump shall re - sound, and the Lord shall de - sce - nd Ev - en so, it is well with my soul -

- - It is well with my soul it is well, it is well with my soul! - - -

It Is Well With My Soul

(SAT) version arr. Beth Johansen

Horatio Spafford

Phillip Bliss

$\text{♩} = 77$

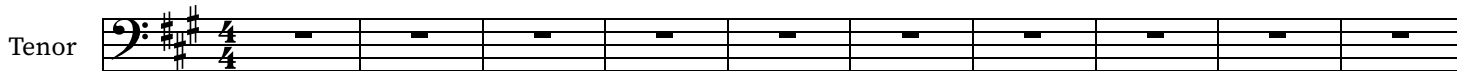

11

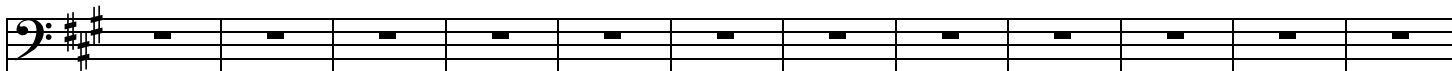

23

35

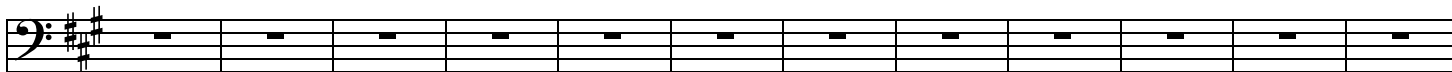

47

mp My sin, not in part, but the whole *f* Is nailed

56

to a cross and I bear it no more Praise the Lord Praise the Lord of my so -

62

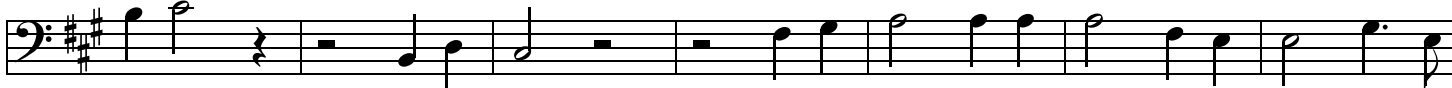

- ul It is well with my soul it is well it is well with my

69

soul The clouds be rolled back as a scroll The

77

trump shall re - sound and the Lord shall de - sce - nd Ev - en so, it is well with my so - ul -

- - It is well with my soul it is well, it is well with my soul!

It Is Well With My Soul

(SAT) version arr. Beth Johansen

Horatio Spafford

Phillip Bliss

♩ = 77

Piano

p

p

9

mp

mp

17

mp

25

p

30

p

64

69

77

84
