

# The First Noel/Pachelbel's Canon

Flute

Flute

Flute

Flute

11

Fl.

Fl.

Fl.

Fl.

16

Fl.

Fl.

Fl.

Fl.

21

Fl.

Fl.

Fl.

Fl.

26

Fl.

Fl.

Fl.

Fl.

31

Fl. Fl. Fl. Fl.

36

Fl. Fl. Fl. Fl.

41

Fl. Fl. Fl. Fl.

46

Fl.

Fl.

Fl.

Fl.

51

Fl.

Fl.

Fl.

Fl.

54

Fl.

Fl.

Fl.

Fl.

57

59

62

65

70

75

Flute-1

The First Noel/Pachelbel's Canon

4

6

18

26

35

2

46

2

56

1.

65

2.

75

Detailed description of the musical score: The score is written for a single flute in G major (one sharp) and 4/4 time. It begins with a 4-measure rest followed by a 6-measure rest. The melody starts with a quarter note G4, followed by a quarter note A4, and then a series of eighth and sixteenth notes. The piece features several slurs and ties. At measure 35, there is a 2-measure rest. At measure 46, there is another 2-measure rest. The score includes two first endings (marked '1.') and one second ending (marked '2.'). The piece concludes with a final whole note G4.

Flute-2

# The First Noel/Pachelbel's Canon

14

28

38

50

60

71

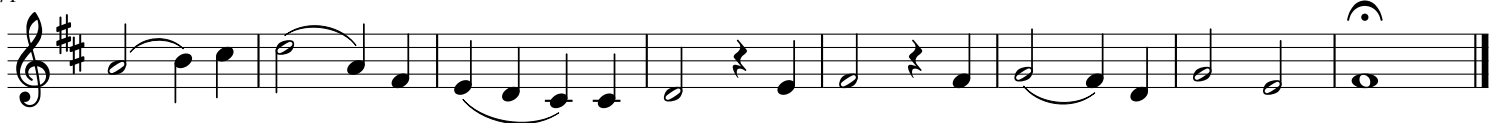

Flute-3

# The First Noel/Pachelbel's Canon

4

20

32

41

47

53

56 (Second time only)

59

62

65

73

Flute-4

# The First Noel/Pachelbel's Canon

8

14

19

24

29

34

39

44

49

54

59

64

71

76

